



Professional-Grade Spicule Treatment Skin Rejuvenation for aging and dull skin

G-PEEL Dual is an advanced brightening and skin rejuvenation program that harnesses Dual Layer Silica™ technology and the Dual Synergy™ B3 complex to deliver active ingredients deep into the skin.



G-PEEL Dual



Dual-Layer Silica™
0.3 g x 25 ea

+



Dual-Synergy B3™
80 mL x 1 ea

▶



Post Procedure Mask
25 sheets

PDRN, Collagen
Cica Complex,
Panthenol

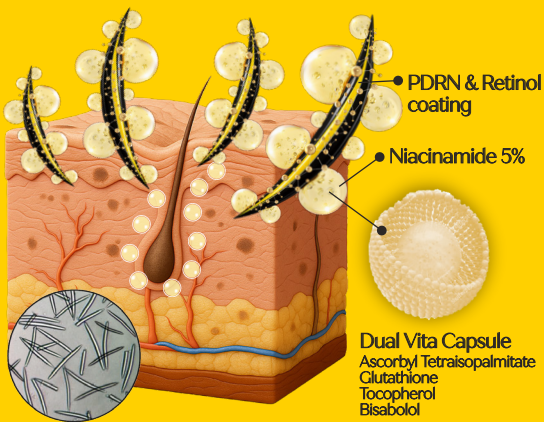

Dual layer Silica™ coated with PDRN & Retinol

- 99% high-purity hybrid spicules
- 11~17µm thick & 270~360µm longer, uniformly sized
- 15x smaller than pores

Blended with Dual Synergy B3™

72 hours Transdermal Delivery System

Micro needle-like structure of spicules enable deeper penetration of actives till the upper dermis*

• Pigmentation reduction • Brightening • Overall regeneration

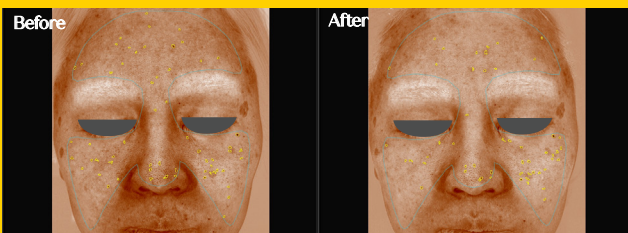

Early 30s woman
4 Weeks, 4 Treatments

↓ 26.8% Brown Spots

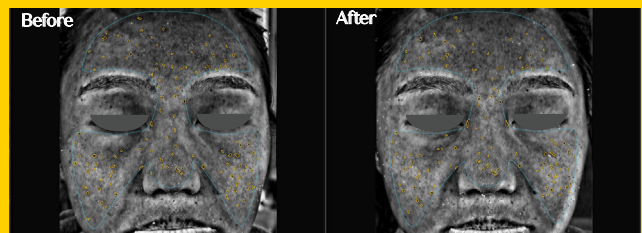

Early 30s woman
4 Weeks, 4 Treatments

↓ 17.42% UV Spots



Early 30s woman
4 Weeks, 4 Treatments

↓ 71% Wrinkles

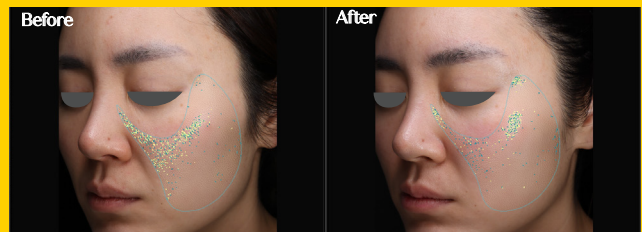

Early 30s woman
4 Weeks, 4 Treatments

↑ 30% Skin Texture Improvement

Recommended Protocol

- Minimum 4 Treatments (once a week)
- Post Procedure Mask for immediate skin recovery



*Comparative Study on Changes in Skin Condition according to Peeling Care Techniques (Asian J Beauty Cosmetol, 2018).
Skin delivery of hyaluronic acid by the combined use of sponge spicules and flexible liposomes Biomaterials Science Issue 4, 2019

Skin analysis conducted via VISIA. Model No. VISIA - Generation 7

